

1 FIRST FLOOR PLAN
PLAN

1/8" = 1'-0"



I hereby certify that the plan, specification, or contract documents herein were prepared by me or under my direct supervision and that I am a duly Licensed Professional Architect under the laws of the State of Minnesota.
Date 01/19/2011



RIVERA ARCHITECTS INC
775 Fairmount Avenue
St. Paul, Minnesota 55105
P:651-222-3246 email:riveraarchitects@riveraoffice.net

NOVA CLASSICAL ACADEMY
1455 Victoria Way, St. Paul, MN

11104-00
08-17-2011 PRICING SHEET PACKAGE
09-19-2011 SHEET PACKAGE
11-18-2011 BUILDING PERMIT

FIRST FLOOR
GYM AND COMMONS
Architecture Planning Interiors

A2.1

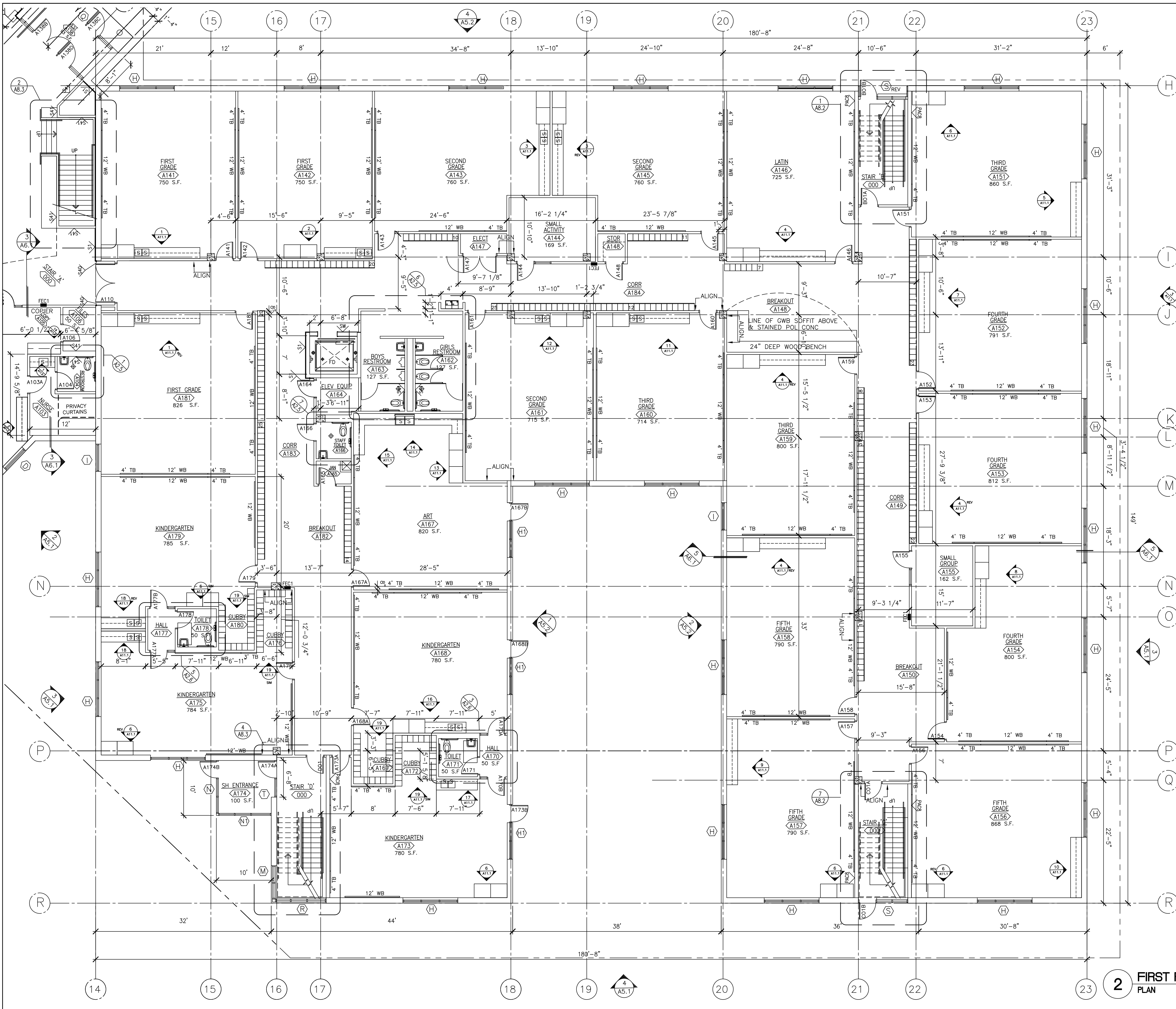

GENERAL NOTES

- A. GENERAL NOTES APPLY TO ALL SHEETS.
- B. DIMENSIONS ARE ACTUAL AND ARE TO FACE OF CONCRETE WALLS, FACE OF CMU WALLS, FACE OF FRAMES, AND FINISH FACE OF STUD WALLS, OR CENTERLINE OF COLUMNS, UNLESS NOTED OTHERWISE.
- C. FLOOR SPOT ELEVATIONS ARE SHOWN THUS ∇ 100'-0" ∇ 99'-0" ∇ 98'-0"
- D. ALL INTERIOR CMU WALLS SHALL BE 8" NOMINAL THICKNESS, UNLESS NOTED OTHERWISE.
- E. WALL TYPES SHALL BE DESIGNATED ON FLOOR PLANS THUS ∇ . SEE SHEET CP2.4 FOR WALL TYPES. ALL INTERIOR PARTITIONS ARE WALL TYPE ∇ UNLESS NOTED OTHERWISE.
- F. ALL MASONRY WALLS AND INTERIOR STUD WALLS SHALL EXTEND TO UNDERSIDE OF FLOOR OR ROOF DECK ABOVE UNLESS NOTED OTHERWISE. SEE REFLECTED CEILING PLAN NOTES.
- G. PROVISIONS SHALL BE MADE AT ALL FULL HEIGHT NONBEARING WALLS FOR 1-INCH VERTICAL MOVEMENT OF THE BUILDING STRUCTURE WITHOUT TRANSFER OF COMPRESSIVE LOADS TO WALL. FILL IRREGULARITIES BETWEEN TOP OF WALL AND DECK ABOVE WITH FIRE SAFING INSULATION OR FIRE STOPPING MATERIALS AS REQUIRED TO MEET FIRE RATING OF RESPECTIVE WALLS. SEE DETAILS ON SHEET CP2.4.
- H. SEE SHEETS CP2.1 AND CP2.3 FOR LOCATION OF WALLS OF FIRE-RESISTIVE CONSTRUCTION. ALL WALLS OF FIRE-RESISTIVE CONSTRUCTION SHALL EXTEND TO UNDERSIDE OF FLOOR OR ROOF DECK ABOVE.
- J. ALL PENETRATIONS THROUGH FIRE RATED WALLS SHALL BE SEALED WITH THRU-WALL FIRE STOPPING MATERIAL AS REQUIRED TO ACHIEVE THE RESPECTIVE FIRE-RESISTIVE RATING AND SMOKE STOPPAGE. SEE DETAILS ON SHEET CP1.3.
- K. SEE STRUCTURAL DRAWINGS FOR BRACING OF NONLOAD BEARING MASONRY WALLS.
- L. FURNISH AND INSTALL FIRE-TREATED WOOD BLOCKING OR METAL BACKING PLATE IN METAL STUD PARTITIONS FOR THE PROPER ANCHORAGE OF ALL WALL ATTACHED ITEMS; I.E. TOILET ACCESSORIES, CASEWORK, MILLWORK, WALL-MOUNTED FIXTURES, MARKER BOARDS, TACK BOARDS, DOOR STOPS AUDIO VISUAL BRACKETS, ETC.
- M. GYPSUM BOARD AND PLASTER SURFACES SHALL BE ISOLATED WITH CONTROL JOINTS WHERE SHOWN ON DRAWINGS.
- P. MASONRY CONTROL JOINTS (CJ) AND CONTROL JOINTS ABOVE (CJA) SHALL BE LOCATED AS SHOWN ON THE FLOOR PLAN AND BUILDING ELEVATIONS, AND WHERE LARGE PLUMBING VENTS OR RISERS OCCUR IN SINGLE WYTHE MASONRY WALLS, AND WHERE MASONRY WALLS BEARING ON THE CONCRETE FLOOR SLAB ABUT MASONRY WALLS BEARING ON CONCRETE FOOTINGS OR AS INDICATED ON DRAWINGS.
- Q. INCLUDE ALL OWNER FURNISHED AND INSTALLED ITEMS AND OWNER FURNISHED AND CONTRACTOR INSTALLED ITEMS IN THE CONSTRUCTION SCHEDULE, AND COORDINATE WITH THE OWNER TO ACCOMMODATE THESE ITEMS.
- S. COORDINATE ALL MECHANICAL CHASE SIZES WITH THE MECHANICAL CONTRACTOR.
- T. COORDINATE WITH MECHANICAL AND ELECTRICAL CONTRACTORS THE SIZE AND LOCATION OF EQUIPMENT PADS SHOWN ON PLANS.
- U. "WB" AND "TB" INDICATE MARKER BOARDS AND TACK BOARDS ON PLANS. THE LENGTH PRECEDES THE DESIGNATION (EXAMPLE 16" MBD). ALL BOARDS ARE 4'-0" TALL. SEE WALL ELEVATIONS OR SPECIFICATIONS FOR MOUNTING HEIGHT.
- V. ARCHITECTURAL FINISH FLOOR ELEVATION 100'-0" EQUALS ACTUAL SITE REFERENCE ELEVATION OF FINISH FLOOR 93.75 FEET, REFER TO CIVIL DOCUMENTS.
- W. EXTEND FURRINS CHANNELS AND GYPSUM BOARD TO UNDERSIDE OF DECKING OR FLOOR.
- X. FIRE RATED ENCLOSURES AROUND ALL STEEL COLUMNS SHALL BE CONTINUOUS FROM FLOOR TO UNDERSIDE OF FLOOR OR ROOF DECK ABOVE FOR EACH LEVEL.
- Y. SCRIBE GYPSUM BOARD OF WALL AND PARTITIONS TO IRREGULARITIES OF DECK ABOVE. SEAL TIGHTLY AROUND ALL PENETRATIONS.
- Z. PROVIDE SOUND ATTENUATION BLANKETS IN ALL WALLS OF CLASSROOMS, OFFICES, AND CONFERENCE ROOMS. NOT REQUIRED AROUND STORAGE, JANITOR, DATA CLOSETS OR RESTROOMS (ETC).
- AA. ALL EXPOSED INTERIOR PRECAST CONCRETE PANEL SURFACES SHALL RECEIVE TOWELED FINISH, READY TO ACCEPT PAINT, TILE ETC.
- BB. ALL EXTERIOR WALL AREAS BELOW GRADE SHALL RECEIVE WATER PROOFING AND ABOVE FINISHED FLOOR ELEVATION. PROVIDE DAMPROOFING AT ALL WALL AREAS BELOW GRADE.
- CC. REFER TO SHEET CP2.4 FOR TYPICAL CONNECTION, INTERSECTION EXPANSION JOINT, PENETRATION DETAIL.
- DD REFER TO SHEET A2.4 FOR TOILET FIXTURE MOUNTING HEIGHTS.
- EE. PROJECTOR LOCATIONS INDICATED FOR COORDINATION OF VOICE/DATA AND POWER - PROVIDE IN ALL FINISHED CLASSROOMS.
- FF. ALL EXTERIOR WALLS SHALL BE INSULATED CORE PRECAST CONCRETE WALL PANELS

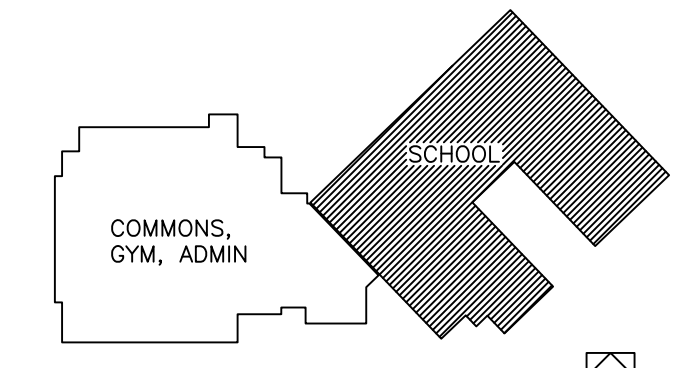

2 FIRST FLOOR PLAN
PLAN

1/8" = 1'-0"



I hereby certify that this plan, specification, or report was prepared by me or under my direct supervision and that I am a duly Licensed Professional Architect under the laws of the State of Minnesota.
 Date 01/18/2011
 Reg. No. 21639

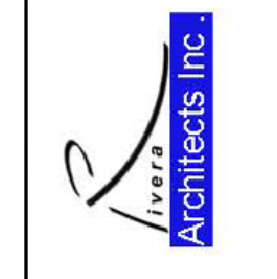

RIVERA ARCHITECTS INC.
 775 Fallmount Avenue
 St. Paul, Minnesota 55105
 P:651-222-3245 email:riverarchitects@westoffice.net

NOVA CLASSICAL ACADEMY
 1455 Victoria Way, St. Paul, MN

11104-00
 08-17-2011 PERCING
 08-19-2011 SHELL PACKAGE
 11-18-2011 BUILDING PERMIT

FIRST FLOOR EAST
 Architecture Planning Interiors

A2.2

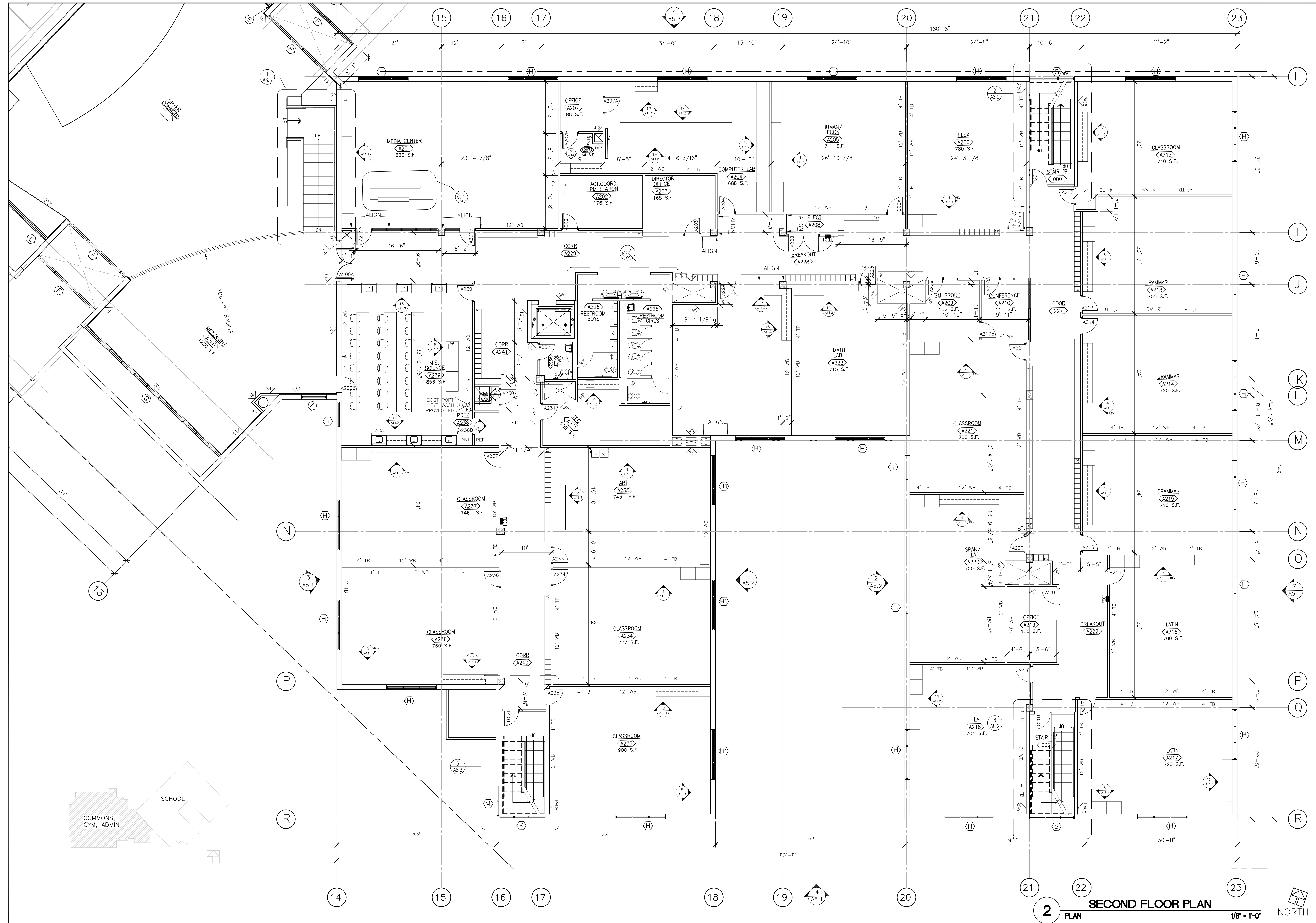

2 SECOND FLOOR PLAN
 1/8" = 1'-0" NORTH

I hereby certify that this plan, specification, or report was prepared by me or under my direct supervision and that I am a duly Licensed Professional Architect under the laws of the State of Minnesota.
 Date 09/19/2011
 Rep. No. 21639



RIVERA ARCHITECTS INC
 775 Fairmount Avenue
 St. Paul, Minnesota 55105
 P:651-222-3245 email:riverarchitects@westoffice.net

NOVA CLASSICAL ACADEMY
 1415 Mercer Ave. St. Paul, MN

11104-00
 08-17-2011 PRICING
 09-19-2011 SHELL PACKAGE

SECOND FLOOR EAST
 Architecture Planning Interiors

A2.3

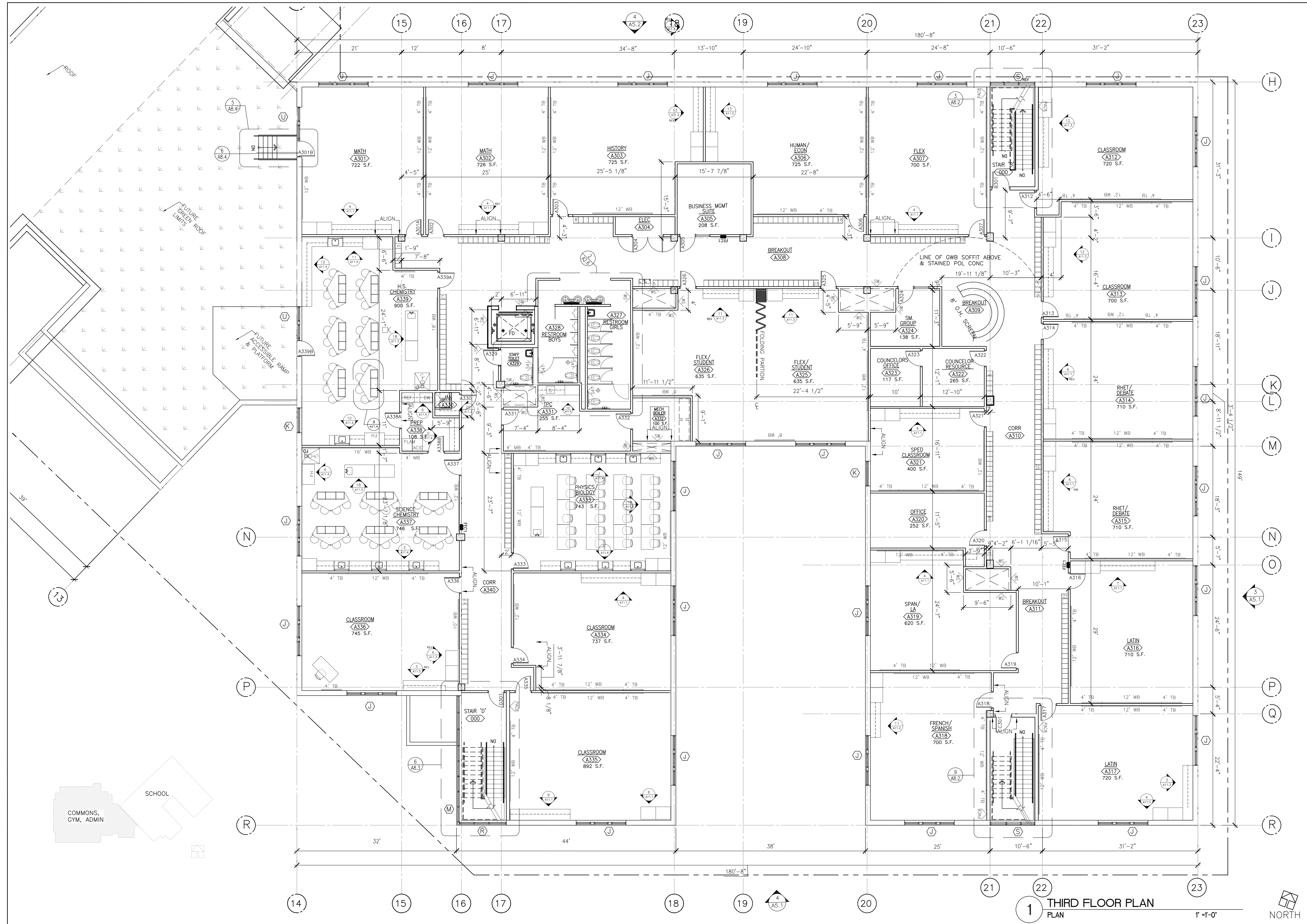

1 THIRD FLOOR PLAN
PLAN

1" = 1'-0"



I hereby certify that the plan, specification, or schedule of work herein was prepared by me or under my direct supervision and that I am a duly Licensed Professional Architect under the laws of the State of Minnesota.
Date 01/19/2011



RIVERA ARCHITECTS INC
775 Fairmount Avenue
St. Paul, Minnesota 55105
P855-222-3245 email:riveraarchitects@westoffice.net

NOVA CLASSICAL ACADEMY
1455 Victoria Way, St. Paul, MN

11104-00
08-17-2011 PRICING
09-19-2011 SHEET PACKAGE
11-16-2011 BUILDING PERMIT

THIRD FLOOR
EAST
Architecture Planning Interiors

A2.4